

FRONT ELEVATION

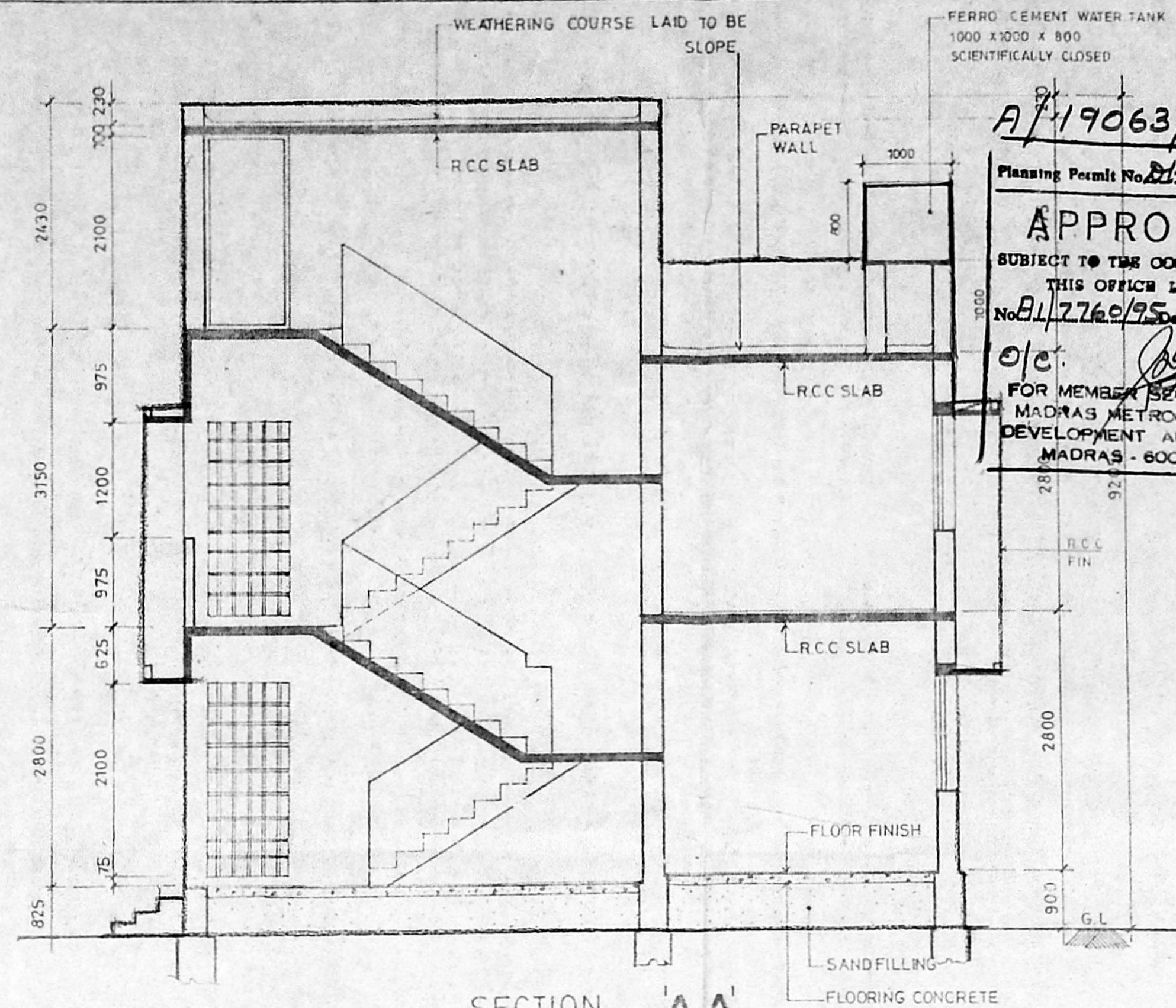

SECTION - 'A A'

A/19063/443/95
 Planning Permit No. Dt. 7/95
APPROVED
 SUBJECT TO THE CONDITIONS IN THIS OFFICE LETTER
 No. B/17760/95 - 7/95
 O/c. *[Signature]*
 FOR MEMBER SECRETARY
 MADRAS METROPOLITAN
 DEVELOPMENT AUTHORITY
 MADRAS - 600 008.

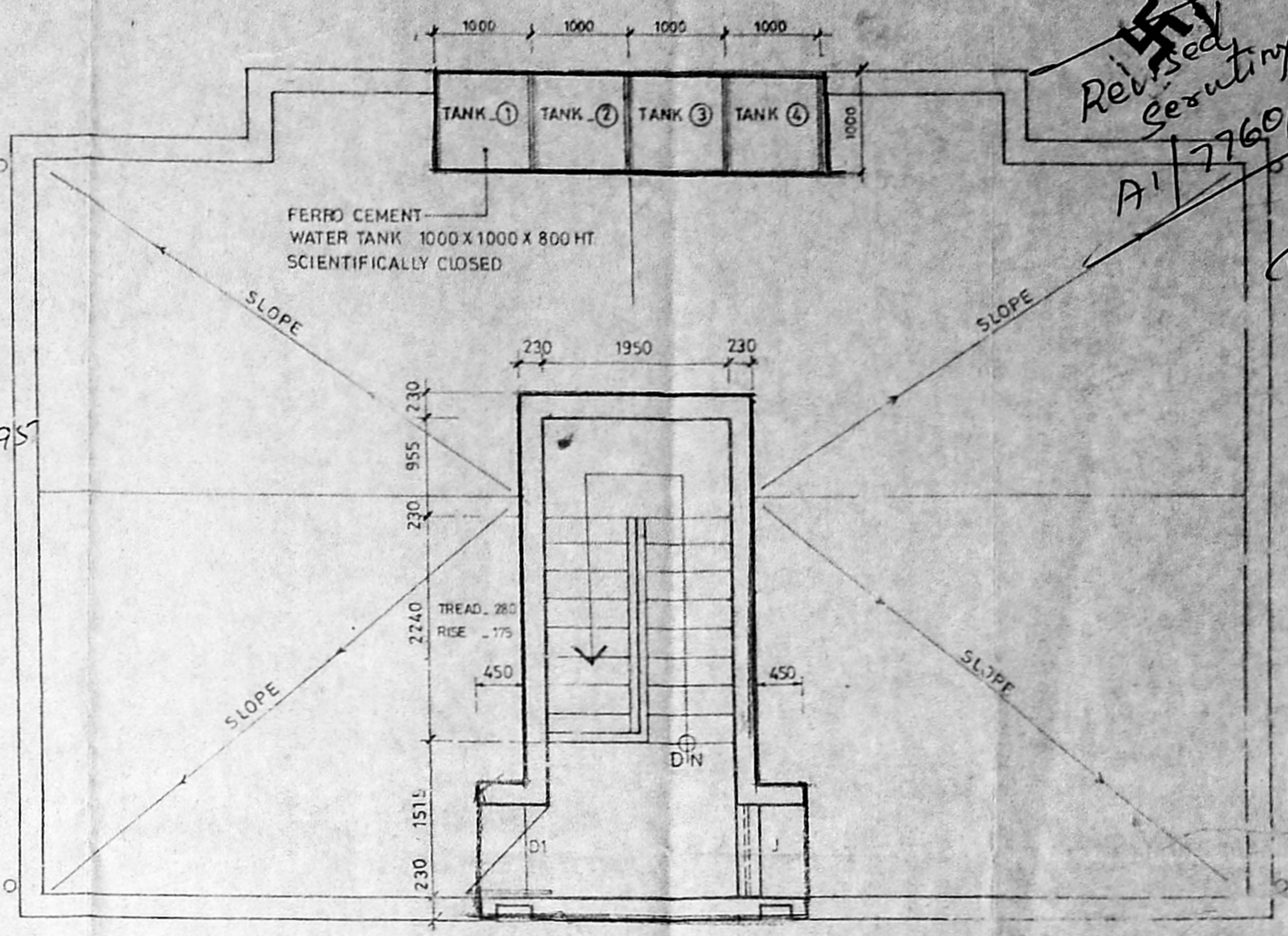

TERRACE PLAN

Revised
Structural Plan
 A/17760/95
 C.A.
 14/7/95

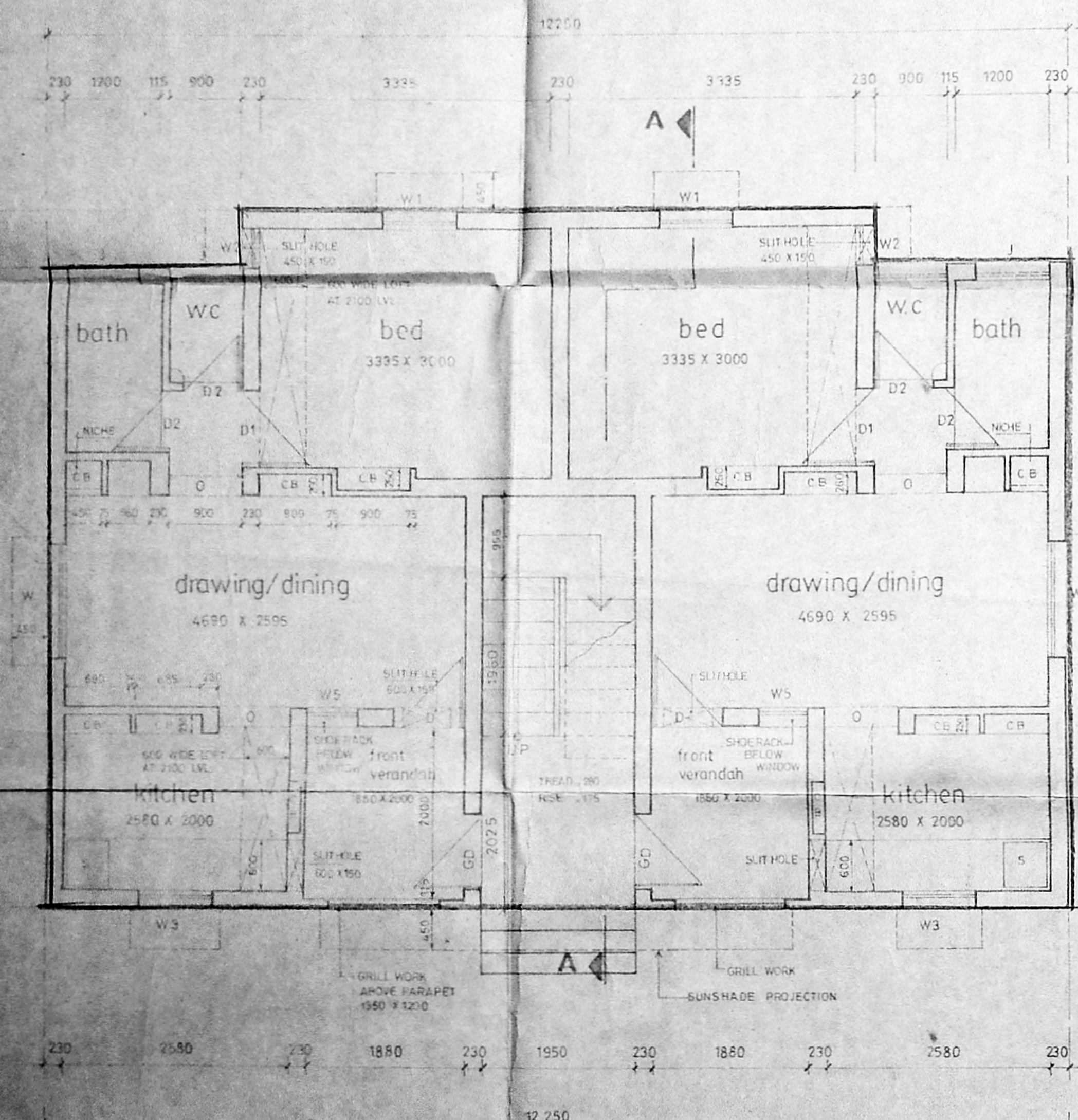

GROUND FLOOR PLAN

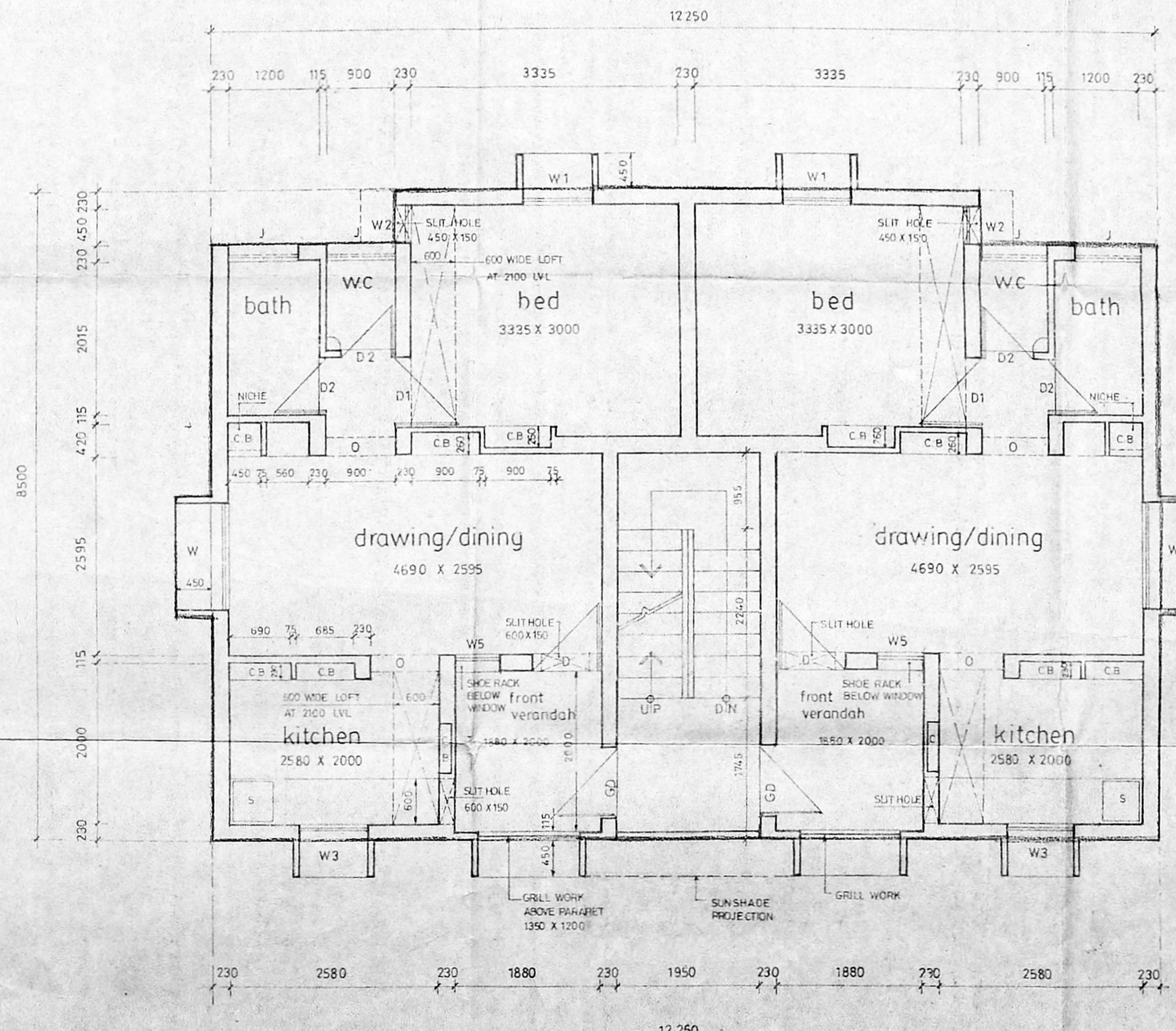

FIRST FLOOR PLAN

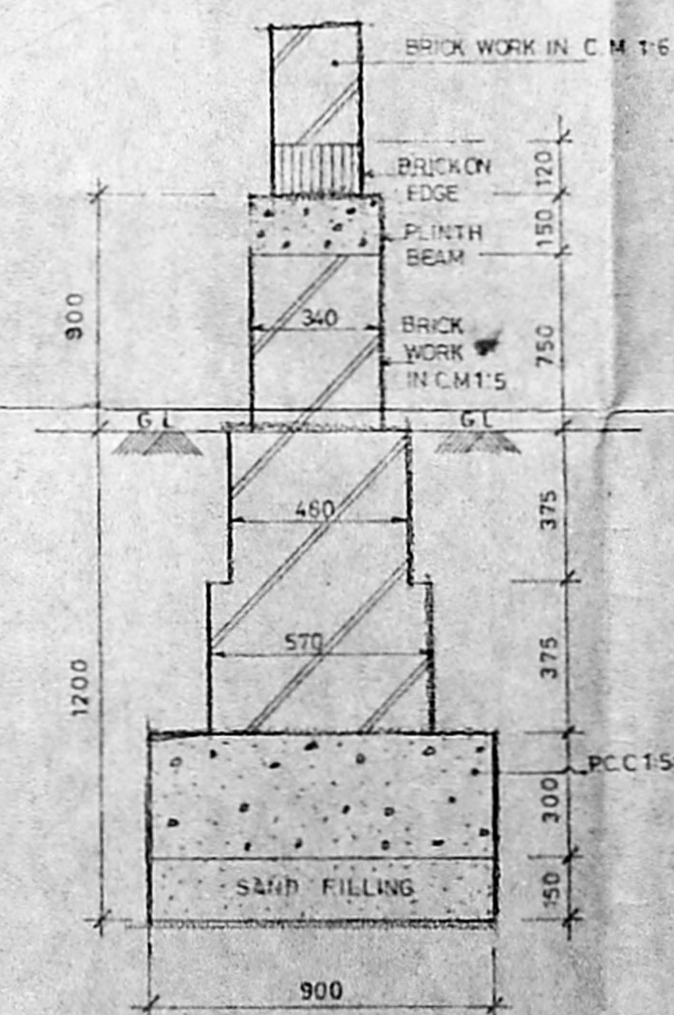

FOUNDATION DETAIL

SCHEDULE OF JOINERY			
D	DOOR	900 X 2100	RCC FRAME T/W PANELLED SHUTTER
D1	DOOR	900 X 2100	RCC FRAME, MARINE PLY
D2	DOOR	700 X 2100	-
W	WINDOW	1200 X 1200	STEEL WINDOW
W1	WINDOW	900 X 1200	-
W2	WINDOW	430 X 1200	-
W3	WINDOW	600 X 1050	-
J	JALLY	900 X 600	-
O	OPENING	900 X 2100	-
W5	WINDOW	600 X 1200	STEEL WINDOW

AREA			
PLINTH AREA			
GROUND FLOOR	100.80 M ²	OR	1084.00 SQ FT
FIRST FLOOR	100.80 M ²	OR	1084.00 SQ FT
PER UNIT INCLUDING 1/2 STAIRS	50.40 M ²	OR	542.00 SQ FT
PER UNIT EXCLUDING 1/2 STAIRS	45.60 M ²	OR	491.00 SQ FT

TAMILNADU POLICE HOUSING CORPORATION
 NO.1 WHITES ROAD MADRAS - 14

PROPOSED DWELLING IN PLOT NO. 8
 IN S.NO. 141/1 Part OF MADURAVOYAL VILLAGE, SAIDAPET TALUK, CHENGAI - M.G.R DISTRICT

SCALE: 1"=50'

S.D.

1/94